

Survey Plat
 Located in N.E. 1/4 Sec. #24
 Center Twp Williams Co., O
 Owner Eich

Legend

- 1) Fd. R.R. Spike
- 2) Fd. Pin

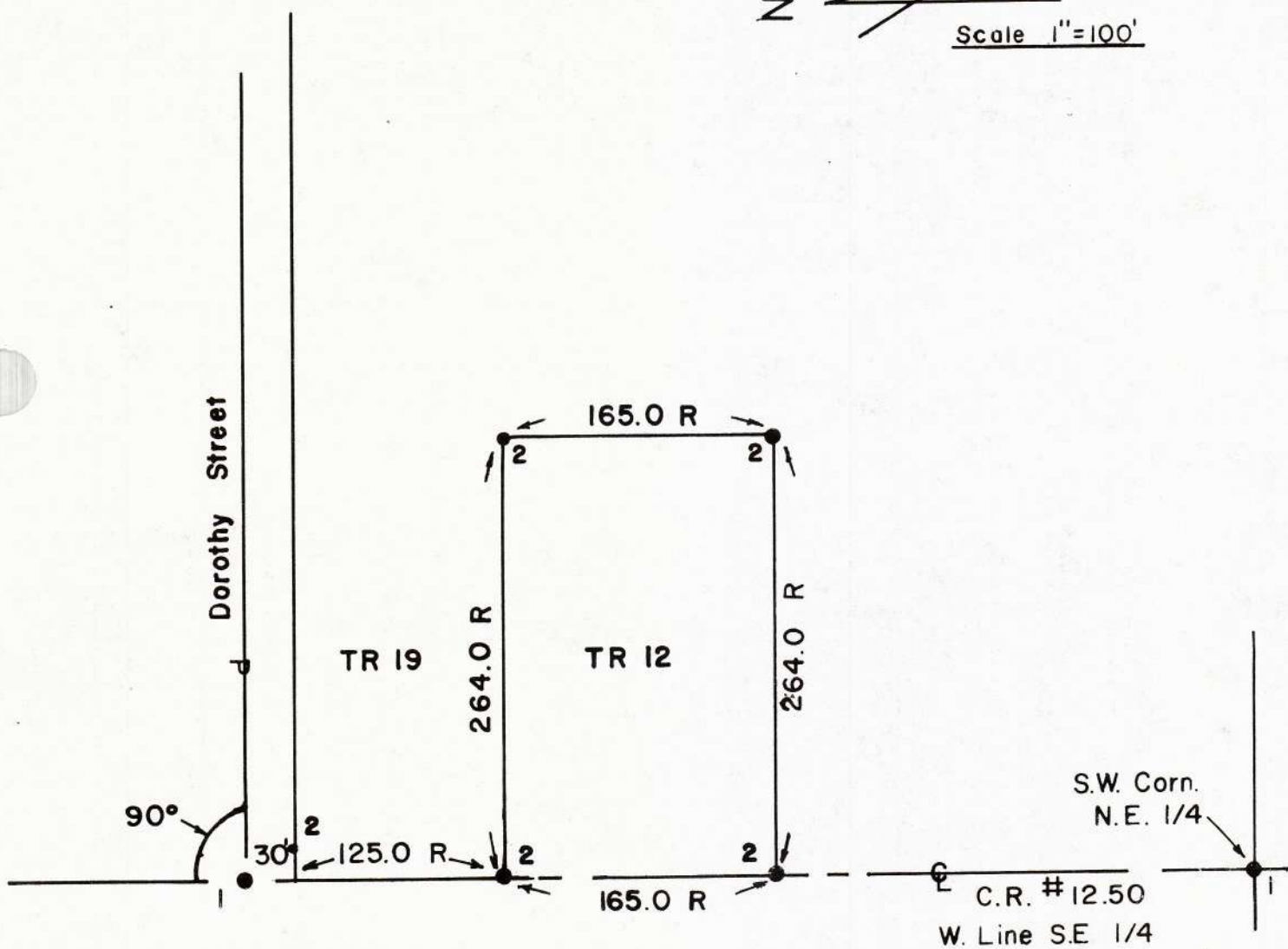
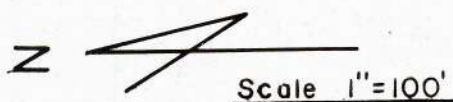

"I do hereby certify that I have surveyed the premises and prepared the attached plat and that the plat is correct."

"All dimensions are shown in feet and decimal parts thereof. Dimensions on curves are cord measurements. This survey has been recorded in Vol. 102, Page 187 of the Williams County Record of Surveys."

Anthony H. Hoeffel
 Anthony H. Hoeffel S-6149
 Bryan Engineering & Surveying
 1-21-86 636-2060